

**NOTICE!!**

**These documents have been scanned!**

**Do not place un-scanned documents beneath this notice!**

**Do not remove this notice from this file!**

GPO Jacket No. 560-102  
Print Order 61540  
Rise Business Services, LLC  
Job=AZ15 4/29/2019



Box Number= AZ15005



Claim Begin-End: AMC445887-AMC445887

1 Initial Receipt



AZ15005-5

AMC450400-AMC453366

**United States Department of the Interior  
Bureau of Land Management  
DIV OF LANDS, MINRLS & ENERGY  
ONE N CENTRAL AVE  
PHOENIX, AZ 85004 -4427  
Phone: 602-417-9200**

Receipt

No: 3985982

<b>Transaction #:</b> 4096196	
<b>Date of Transaction:</b> 09/28/2017	
CUSTOMER:	
	KENNETH GILES 1062 CENTER ST FAYETTEVILLE, NC 28306-1802 US

ENTERED  
OCT 02 2017  
 BY: Rism

LINE #	QTY	DESCRIPTION	REMARKS	UNIT PRICE	TOTAL
1	1.00	LOCATABLE MINERALS / MINING CLAIMS-NEW, UNADJUD, ONE OR MORE AUTH NOS / NEW MINING CLAIM PROCESSING FEE <b>CASES: AMC445887/\$20.00</b>		- n/a -	20.00
2	1.00	LOCATABLE MINERALS / MINING CLAIMS-NEW, UNADJUD, ONE OR MORE AUTH NOS / NEW MINING CLAIMS LOCATION FEE <b>CASES: AMC445887/\$37.00</b>		- n/a -	37.00
3	1.00	LOCATABLE MINERALS / MINING CLAIMS-NEW, UNADJUD, ONE OR MORE AUTH NOS / NEW MINING CLAIMS MAINTENANCE FEE <b>CASES: AMC445887/\$155.00</b>		- n/a -	155.00
<b>TOTAL:</b>					<b>\$212.00</b>

PAYMENT INFORMATION			
1	AMOUNT:	212.00	POSTMARKED: N/A
	TYPE:	CASH	RECEIVED: 09/28/2017
	NAME:	GILES, KENNETH 1062 CENTER ST FAYETTEVILLE NC 28306-1802 US	

REMARKS

This receipt was generated by the automated BLM Collections and Billing System and is a paper representation of a portion of the official electronic record contained therein.

**NOTICE!!**

**These documents have been scanned!**

**Do not place un-scanned documents beneath this notice!**

**Do not remove this notice from this file!**

GPO Jacket No. 560-102  
Print Order 61540  
Rise Business Services, LLC  
Job=AZ15 4/29/2019



Box Number= AZ15005



Claim Begin-End: AMC445887-AMC445887

2 Correspondence



AZ15005-5

AMC450400-AMC453366

**NO  
DOCUMENTS  
FOUND**

NO DOCUMENTS FOUND  
NO DOCUMENTS FOUND

**NOTICE!!**

**These documents have been scanned!**

**Do not place un-scanned documents beneath this notice!**

**Do not remove this notice from this file!**

GPO Jacket No. 560-102  
Print Order 61540  
Rise Business Services, LLC  
Job=AZ15 4/29/2019



Box Number= AZ15005



Claim Begin-End: AMC445887-AMC445887

3 Transfers



AZ15005-5

AMC450400-AMC453366

**NO  
DOCUMENTS  
FOUND**

NO DOCUMENTS FOUND  
NO DOCUMENTS FOUND

**NOTICE!!**

**These documents have been scanned!**

**Do not place un-scanned documents beneath this notice!**

**Do not remove this notice from this file!**

GPO Jacket No. 560-102  
Print Order 61540  
Rise Business Services, LLC  
Job=AZ15 4/29/2019



Box Number= AZ15005



Claim Begin-End: AMC445887-AMC445887

4 Annual Filings



AZ15005-5

AMC450400-AMC453366

DEPARTMENT OF THE INTERIOR  
BUREAU OF LAND MANAGEMENT  
MINING CLAIMS

Run Date/Time: 9/11/2018

MC Maintenance Fees Paid Through the BLM Pay Portal  
(by Date Paid)

Page 487 Of 723

**CBS Receipt: 4249490**

Printed For Lead File # AMC445887

Agency Tracking ID: 1535591427

Assessment Year: 2019

Paid On: 8/30/2018

Number of BLM Serial Nr: 1

Total Amount Paid: \$155.00

Claim Name	BLM Serial No	Lead File No	Amount Paid
KTONE	AMC445887	AMC445887	\$155.00



**United States Department of the Interior  
Bureau of Land Management  
BUSINESS & SUPPORT SVCS DIV  
ONE N CENTRAL AVE SUITE 800  
PHOENIX, AZ 85004 -4427  
Phone: 602-417-9200**

Receipt

No: 4249490

<b>Transaction #:</b> 4364976	
<b>Date of Transaction:</b> 08/29/2018	
<b>CUSTOMER:</b>	
DENISE H GILES 1062 CENTER ST FAYETTEVILLE, NC 28306 US	

LINE #	QTY	DESCRIPTION	REMARKS	UNIT PRICE	TOTAL
1	1.00	LOCATABLE MINERALS / MINING CLAIMS- NOT NEW-UNADJUD, ONE AUTH NO. ONLY / MINING CLAIM MONEY RECEIVED <b>CASES: AMC445887/\$155.00</b>		- n/a -	155.00
<b>TOTAL:</b>					<b>\$155.00</b>

PAYMENT INFORMATION			
NOTE: Items will appear on credit card statement as "BLM O Mining Claim".			
1	AMOUNT:	155.00	POSTMARKED: N/A
	TYPE:	CREDIT CARD	RECEIVED: 08/29/2018
	NAME:	DENISE H GILES 1062 CENTER ST FAYETTEVILLE NC 28306 US	
	CARD NO:	XXXXXXXXXXXX7105	AUTH CODE: 171420
	NAME ON CARD:	DENISE H GILES	
	SIGNATURE:		

REMARKS

This receipt was generated by the automated BLM Collections and Billing System and is a paper representation of a portion of the official electronic record contained therein.

**NOTICE!!**

**These documents have been scanned!**

**Do not place un-scanned documents beneath this notice!**

**Do not remove this notice from this file!**

GPO Jacket No. 560-102  
Print Order 61540  
Rise Business Services, LLC  
Job=AZ15 4/29/2019



Box Number= AZ15005



Claim Begin-End: AMC445887-AMC445887

5 Miscellaneous



AZ15005-5

AMC450400-AMC453366

**NO  
DOCUMENTS  
FOUND**

NO DOCUMENTS FOUND  
NO DOCUMENTS FOUND

**NOTICE!!**

**These documents have been scanned!**

**Do not place un-scanned documents beneath this notice!**

**Do not remove this notice from this file!**

GPO Jacket No. 560-102  
Print Order 61540  
Rise Business Services, LLC  
Job=AZ15 4/29/2019



Box Number= AZ15005



Claim Begin-End: AMC445887-AMC445887

6 Location Notices-Amendments and Supporting Documents



AZ15005-5

AMC450400-AMC453366

**CLAIMING CLAIM STATUS REPORT**

Data Entered: 10/26/17 RSM

MTP Checked By: EC

GEO Checked By: EC

LEAD SERIAL NUMBER: AMC 445887 thru AMC       

**NUMBER OF CLAIMS & TYPE:**

LODE \_\_\_\_\_  
1 PLACER \_\_\_\_\_  
ASSOCIATION PLACER \_\_\_\_\_  
MILL SITE \_\_\_\_\_  
TUNNEL SITE \_\_\_\_\_

**CHARGES:**

Processing Fee @ \$20 = \$ 20  
Location Fee @ \$37 = \$ 37  
Maintenance Fee @ \$155 = \$ 155  
Add'l Maint Fee for Assoc Placer = \$ \_\_\_\_\_  
**SUBTOTAL** \$ 212  
Other Fees \$ \_\_\_\_\_  
Other Fees \$ \_\_\_\_\_  
**TOTAL** \$ \_\_\_\_\_

TOTAL ACREAGE: 20 Per Claim  
(Placer Only)

NUMBER OF LOCATORS: 2

DOCUMENTS RECEIVED VIA: Over-the-Counter [] Mail [ ] **TIMELY FILED:** Yes [] No [ ]

LEGAL DESCRIPTION: T 7N R 12W SEC 17  
T \_\_\_\_\_ R \_\_\_\_\_ SEC \_\_\_\_\_  
T \_\_\_\_\_ R \_\_\_\_\_ SEC \_\_\_\_\_  
T \_\_\_\_\_ R \_\_\_\_\_ SEC \_\_\_\_\_  
T \_\_\_\_\_ R \_\_\_\_\_ SEC \_\_\_\_\_

BLM [ ] FOREST SERVICE [ ] SUBJ TO PL 359: Yes [ ] No [ ]  
WILDERNESS AREA [ ] \_\_\_\_\_

SPLIT ESTATE: N/A [ ] SX [ ] PX [ ] OTHER [ ] \_\_\_\_\_  
SRHA [ ] Was proper Notice filed if located on SHRA Land? Yes [ ] No [ ]

**RECONVEYED MINERALS ON BLM LAND REQUIRE OPENING ORDER FROM 1944 TO 1993:**

Open to Entry On 12/15/1947 @ 10A N/A [ ]

COMMENTS/STATUS: VOID [ ] PARTIALLY VOID [ ] PVT MINERALS [ ] WITHDRAWN LANDS [ ]  
OTHER [ ] \_\_\_\_\_

[ ] Claimant acknowledges that portions of the following claim(s) site(s) may be void or voidable.

Printed Name of Claimant \_\_\_\_\_ Signature of Claimant \_\_\_\_\_

\*\*\*\*\*FINAL ADJUDICATION\*\*\*\*\*

DATE 5/15/18 INITIALS PS

AMC 445887

U.S. DEPARTMENT OF THE INTERIOR  
BUREAU OF LAND MANAGEMENT



# Mining Claims

Last modified: 05/15/2018 12:44:00

Status:  Last Assmt Yr:

Serial Number

### Case Header Details

Case Type	Claim Name	Commodity	Lead File Nr	Case Acres	Curr Mnt Fee	Military Waiver	Leave Military	Military Expiration
384201	KTONE		AMC445887	20.000	\$155.00			

### Owner Details

Search Criteria:  Search Column:

Proprietor Name(LFI)	Int Rel	Address	Address2	City	State	Zip
GILES KENNETH	58	1062 CENTER ST		FAYETTEVILLE	NC	283061802
GILES DENISE	58	1062 CENTER ST		FAYETTEVILLE	NC	283061802

# Customers: 2

### Land Description Details

Meridian:  Township:  Range:  Section:  Search Column:

Meridian	Twp	Range	Sec	NE	NW	SW	SE	Geo St	County	Office	SMA
14	0070N	0120W	017				X	AZ	LA PAZ	LAKE HAVASU FO	BUREAU OF LAND MGMT

# Locations:

### Action Details

Search Criteria:  Search Column:

Date (mm/dd/yyyy)	Code	Action Taken	Action Remarks	Receipt Nr
09/24/2017	403	LOCATION DATE		
09/28/2017	395	RECORDATION NOTICE RECD	1	3985982
09/28/2017	484	LOCATION YEAR / MAINTENANCE FEE	2018;\$155	3985982
05/15/2018	669	LAND STATUS CHECKED		
09/28/2017	501	ACCT ADV IN LEAD FILE	AMC445887;	

# Actions: 5

### Remarks

Search Criteria:  Search Column:

Line #	Remarks
0001	OPEN TO ENTRY 12/15/1947 AT 10AM;

# Remarks: 1

Top of Screen

LOCATION NOTICE FOR PLACER MINING CLAIM

Amendment BLM Serial # \_\_\_\_\_

NOTICE IS HEREBY GIVEN that the "KTONE"

\_\_\_\_\_ placer mining claim has been located by

DENISE GILES KENNETH GILES whose current mailing  
address is 1062 CENTER ST.  
FAYETTEVILLE NC. 28306

RECEIVED  
BLM AZ STATE OFFICE  
2011 SEP 28 A 11:03  
PHOENIX, ARIZONA  
BLM  
Date  
Stamp

The general course of this claim is south to North and it is situated in LA PAZ  
County, Arizona. This claim is 1320' feet in length and 660' feet in width.

20 Total Claim Acreage. This claim runs from the location monument on which this location notice is  
posted at the SE corner of the claim approximately 1320 feet in a North direction to the  
NE end line and 660 feet in a WEST direction to the N.W. end line. This claim is  
marked by four monuments, one at each corner of the claim.

The location monument on which this notice is posted is situated within Section 17, Township  
7 N, Range 12 W, Gila Salt River Base and Meridian, Arizona. This claim encompasses  
portions of the following legal subdivision(s) if located by legal subdivision or the following quarter section(s),  
section(s), Township(s) and Range(s) E 1/2 NW 1/4 SE 1/4 Sec 17  
TWP 7N R 12W, Gila Salt River Base and Meridian, Arizona.

The locality of this claim with reference to some natural object or permanent monument and additional information  
(if any) concerning its locality are as follows: 1320' W 1320' N OF  
COMMON CORNERS OF SECTIONS 16, 17, 20, 21

\_\_\_\_\_ The above information is shown on the attached map.

DATED AND POSTED on the ground this 24 day of SEPT., 2017.

LOCATOR(s)  AGENT

Print Name(s) KENNETH GILES Denise Giles

Signature(s) Kenneth Giles Denise Giles

Form MCF102  
Revised July 2014

AMC445887

**MINING CLAIM MAP**

Lode ( ) Placer   
 Millsite ( )

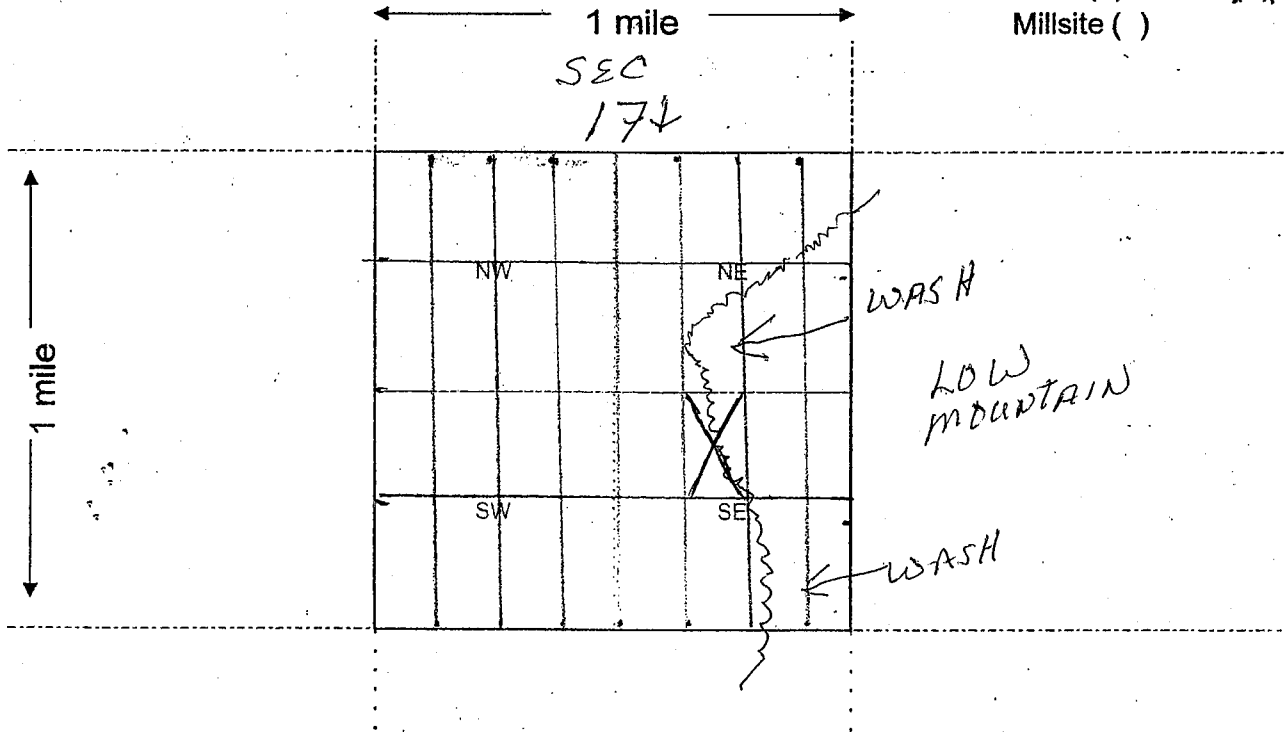

Scale: 1" = 2000 feet



1. The above map depicts the KT ONE mining claim, which is located in Section (s) 17, Township 7 N, Range 12 W, Gila and Salt River Base and Meridian, LA PAZ County, Arizona. Total claim acreage is 20
2. The type of corner and location monuments used are as follows: 2" PVC PIPE
3. The bearings and distances in degrees and feet between claim corners and to a public land survey monument are as depicted on the map.
4. If the claim is a placer or millsite claim with exterior limits conforming to legal subdivisions of the public survey, provide a legal description of the claim \_\_\_\_\_

Form MCF100a  
 Revised July 2014

This form is available from the Arizona Geology Survey and may be reproduced.

AMC 445887



TOWNSHIP 7 NORTH RANGE 12 WEST OF THE GILA AND SALT RIVER MERIDIAN, ARIZONA

LA PAZ COUNTY  
LAKE HAVASU FIELD OFFICE

STATUS OF PUBLIC DOMAIN  
LAND AND MINERAL TITLES

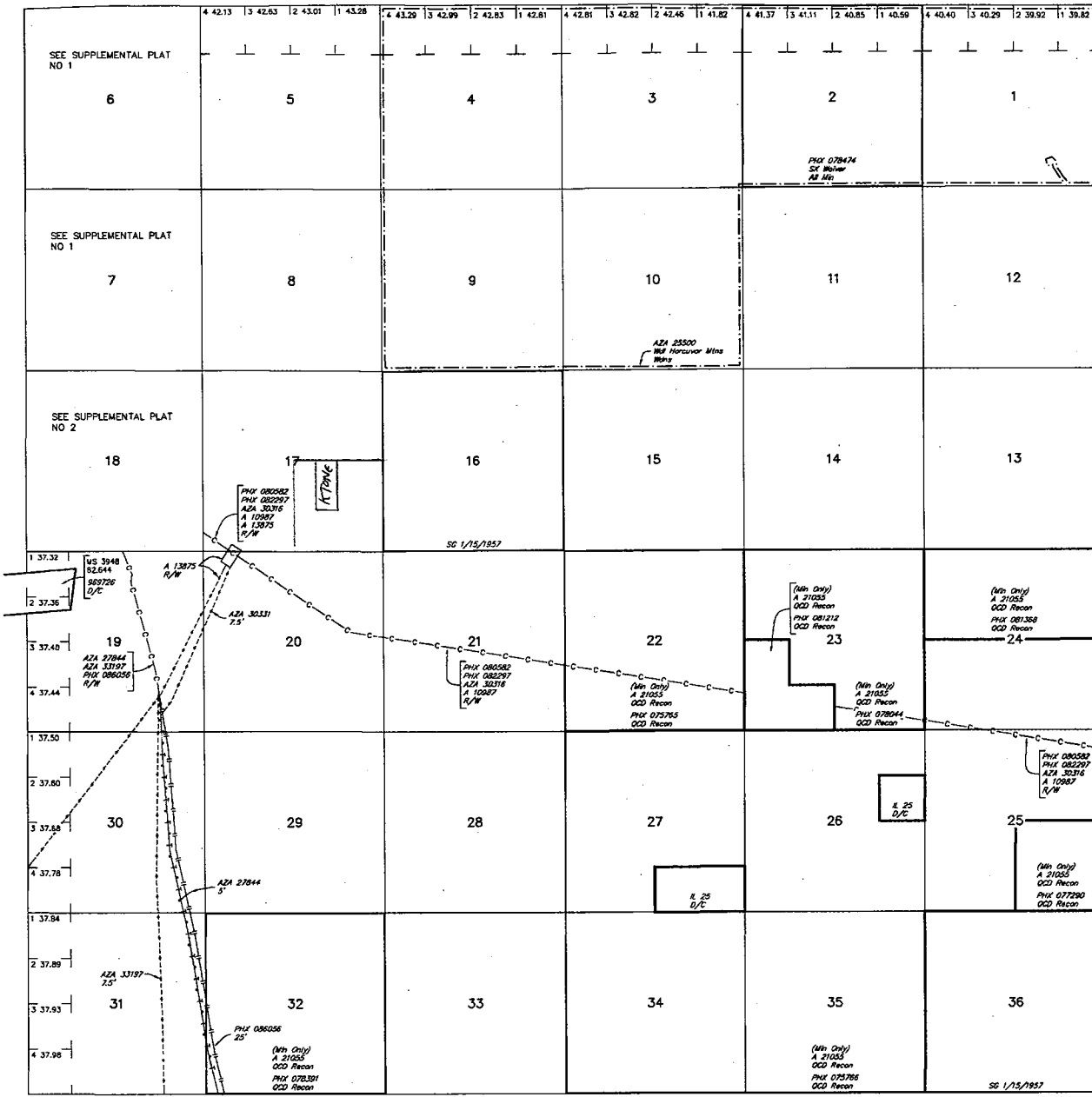

INDEX TO SEGREGATED TRACTS				
TRACT NO	RESURVEY		ORIGINAL SURVEY	
	T	R	SEC	SUBDIVISION

FOR ORDERS AFFECTING DISPOSAL OR USE OF UNIDENTIFIED LANDS WITHDRAWN FOR CLASSIFICATION, MINERALS, WATER AND/OR OTHER PUBLIC PURPOSES, REFER TO INDEX OF MISCELLANEOUS DOCUMENTS.

MDS 358 NW  
359 SW

AZA 27844 R/W Telephone and Telegraph 5'  
Sec 7: Lot 7

AZA 35842 R/W Road 30'  
Sec 1B: Lot 6

AZA 35821 R/W Communication Site 10' x 10'  
Sec 1B: SE1/4SE1/4

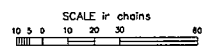

**WARNING STATEMENT**  
This plot is the Bureau's Record of Title, and should be used only as a graphic display of the township survey data. Hierarchical data do not reflect title changes which may have been effected by lateral movements of rivers or other bodies of water. Refer to the cadastral survey for official survey information.

Lot 33°53'53"N  
Long 113°27'09"W

CURRENT TO	LT	GSR Mer
3-24-2016	ACAD	T 7 N R 12 W

Input Parameters for Geographic Report with Land

System Id = CR

Admin State = AZ

Geo State =

Casetype Begins With

Case Disp Txt = AUTHORIZED, CANCELLED, EXPIRED, PENDING, REJECTED, RELINQUISHED, VOID, WITHDRAWN

Mer Twp Rng =

Section =

Mtrs = 14 0070N 0120W 017, 14 0070N 0120W 999

Commodity =

Commodity Txt =

Pending Org =

Pend Org Decode =

Total Rows Returned: 5

RUN TIME: 10:38 AM

UNITED STATES DEPARTMENT OF INTERIOR  
BUREAU OF LAND MANAGEMENT  
GEOGRAPHIC REPORT WITH LAND  
Sorted by Serial Number

RUN DATE: 09/28/2017  
Page 1 of 1

Adm State: AZ

Serial Number: AZA 010987  
Total Case Acres: 1,409.100

<u>Casetype</u>	<u>Case Disp</u>	14	0070N	0120W	<u>Sect</u>	<u>Sur Typ</u>	<u>Sur Num</u>	<u>Suff</u>	<u>Subdivision</u>	<u>Act Pend</u>
285003	AUTHORIZED				017	ALIQ			SWSW;	

Serial Number: AZA 013875  
Total Case Acres: 524.080

<u>Casetype</u>	<u>Case Disp</u>	14	0070N	0120W	<u>Sect</u>	<u>Sur Typ</u>	<u>Sur Num</u>	<u>Suff</u>	<u>Subdivision</u>	<u>Act Pend</u>
285003	AUTHORIZED				017	ALIQ			SWSW;	

Serial Number: AZA 030316  
Total Case Acres: 141.530

<u>Casetype</u>	<u>Case Disp</u>	14	0070N	0120W	<u>Sect</u>	<u>Sur Typ</u>	<u>Sur Num</u>	<u>Suff</u>	<u>Subdivision</u>	<u>Act Pend</u>
286203	AUTHORIZED				017	ALIQ			SWSW;	

Serial Number: AZPHX 0080582  
Total Case Acres: 1,158.300

<u>Casetype</u>	<u>Case Disp</u>	14	0070N	0120W	<u>Sect</u>	<u>Sur Typ</u>	<u>Sur Num</u>	<u>Suff</u>	<u>Subdivision</u>	<u>Act Pend</u>
285004	AUTHORIZED				017	MNR			SWSWSW;	

Serial Number: AZPHX 0082297  
Total Case Acres: 1.000

<u>Casetype</u>	<u>Case Disp</u>	14	0070N	0120W	<u>Sect</u>	<u>Sur Typ</u>	<u>Sur Num</u>	<u>Suff</u>	<u>Subdivision</u>	<u>Act Pend</u>
285007	AUTHORIZED				017	ALIQ			SWSW;	

### TOWNSHIP 07 NORTH RANGE 12 WEST OF THE GILA & SALT RIVER MERIDIAN, ARIZONA

SECS	SUBDIVISION																Acres	Kind of Entry or Purpose	Serial Number or Order Number	Action Date	Remarks		
	NE 1/4				NW 1/4				SW 1/4				SE 1/4									Lots	Other Description
	NE	NW	SW	SE	NE	NW	SW	SE	NE	NW	SW	SE	NE	NW	SW	SE							
	For orders affecting disposal or use of unidentified lands withdrawn for classification, minerals, water, and/or other public purposes, and Indian treaties, refer to Index to Miscellaneous Documents																						
																	ALL SECS 2, 16, 32, 36;	STATE GRANT	ACT OF CONGRESS	6/20/1910	TITLE TO STATE TO FIX ON APPROVAL OF SURVEY; SUBJECT TO PRIOR RIGHTS;		
22																	ALL;	640.00					
23																	ALL;	640.00					
24																	ALL;	640.00					
25																	ALL;	640.00					
26																	ALL;	640.00					
27																	ALL;	640.00					
34																	ALL;	640.00					
35																	ALL, 6S 5E	640.00	L 25	11/18/1919	QCD'S TO US: 3/2/1939, 12/7/1940, 12/11/1940, 2/24/1941, 4/18/1947, 1/30/1948;		
7																							
18																	MS 3529;	16.829	PATENT / ME	770511	8/30/1920	7N 13W;	
6																	MS 3628;	206.21	PATENT / ME	832400	11/15/1921	OTHER TPS: 8N 12W, 7N 13W, 8N 13W;	
7																							
18																	MS 3631;	86.01	PATENT / ME	832399	11/15/1921	7N 13W;	
19																	MS 3948;	82.644	PATENT / ME	969726	11/20/1925	7N 13W;	
6																	MS 3975;	20.096	PATENT / ME	980232	6/3/1926		
																	ALL SECS 2, 16, 32, 36;		STATE GRANT	ACT OF CONGRESS	1/25/1927		
25													X	X	X	X	7N 11W;		QCD TO US / SX	PHX-077290	3/2/1939	O OPENING TO ENTRY 10/9/1981;	
24									X	X	X	X	X	X	X	X							
25	X	X	X	X	X	X	X	X	X	X	X	X											
26	X	X	X		X	X	X	X	X	X	X	X	X	X	X	X							
27	X	X	X	X	X	X	X	X	X	X	X	X	X	X									
34																	ALL;						
35																	ALL;		QCD TO US / SX	PHX-075766	12/7/1940	OTHER TPS: 5N 12W, 6N 13W, 12N 15W, 12N 17W, 14N 14W, 24N 17W; O OPENING TO ENTRY 10/9/1981;	
23	X	X	X	X	X	X	X	X	X				X	X	X	X	7N 11W;		QCD TO US / SX	PHX-078044	12/11/1940	O OPENING TO ENTRY 10/9/1981;	
32																	ALL;		QCD TO US / SX	PHX-078391	12/20/1940	O OPENING TO ENTRY 10/9/1981; 6N 13W;	
22																	ALL;		QCD TO US / SX	PHX-075765	2/24/1941	O OPENING TO ENTRY 9/18/1981; 6S 26E;	
17																							



### TOWNSHIP 07 NORTH RANGE 12 WEST OF THE GILA & SALT RIVER MERIDIAN, ARIZONA

SECS	SUBDIVISION																Acres	Kind of Entry or Purpose	Serial Number or Order Number	Action Date	Remarks		
	NE 1/4				NW 1/4				SW 1/4				SE 1/4									Lots	Other Description
	NE	NW	SW	SE	NE	NW	SW	SE	NE	NW	SW	SE	NE	NW	SW	SE							
For orders affecting disposal or use of unidentified lands withdrawn for classification, minerals, water, and/or other public purposes, and Indian treaties, refer to Index to Miscellaneous Documents																							
5																							
6																							
7																							
8																							
9																							
10																							
11																							
15																							
16																							
17																							
18																		LD TP: 9N 9W; PLO REV CAMP SITE AND TRAINING AREA, PLO 196, 12/8/1943 416 10/13/1947 OPEN TO ENTRY AT 10:00 AM ON 12/15/1947					
24	X	X	X	X	X	X	X	X										7N 11W; QCD TO US / SX PHX-081368 1/30/1948 NOT OPEN TO THE PUBLIC LAND LAWS OR MINERAL LAWS; O OPENING TO ENTRY 10/9/1981;					
18																							
19																							
30																							
31																							
32																		M&B; SUBDIV UNDEF; R/W GAS PIPE LINE PHX-086056 10/31/1949 PERPETUAL; 2N 12W; PROOF OF CONSTRUCTION 2/19/1953;					
17																							
18																							
20																							
21																							
22																							
23																							
24																							
25																		M&B; SUBDIV UNDEF; R/W TRANSMISSION LINE PHX-082297 2/2/1950 PERPETUAL; 11N 18W;					
31																		M&B; SUBDIV UNDEF; R/W TRANSMISSION LINE AR-01881 8/8/1951 6N 12W; PART REL 1/15/1962; EXPIRED AND CASE CLOSED 5/19/2005;					
7																							
18																		MS 4344; PATENT / ME 1148803 1/4/1955 7N 13W;					

**TOWNSHIP 07 NORTH RANGE 12 WEST OF THE GILA & SALT RIVER MERIDIAN, ARIZONA**

SECS	SUBDIVISION																Acres	Kind of Entry or Purpose	Serial Number or Order Number	Action Date	Remarks		
	NE 1/4				NW 1/4				SW 1/4				SE 1/4									Lots	Other Description
	NE	NW	SW	SE	NE	NW	SW	SE	NE	NW	SW	SE	NE	NW	SW	SE							
For orders affecting disposal or use of unidentified lands withdrawn for classification, minerals, water, and/or other public purposes, and Indian treaties, refer to Index to Miscellaneous Documents																							
18																	6, 7, 12, 13						
19	X	X											X	X									
30	X	X											X	X									
31	X	X											X	X			6N 12W;	R/W TRANSMISSION LINE	AR-033080	11/29/1963	PREPERMIT; APPVD 11/4/1964; TERM 9/15/2005; CASE CLOSED 9/19/2005; REF AZA 33197, 9/15/2005;		
ENTIRE TOWNSHIP																1N 13W;	O PROPOSED CL. FOR MULTIPLE USE MANAGEMENT	A-1099	7/21/1967	SEGREGATES THE PUBLIC LANDS FROM APPROPRIATION UNDER AGRICULTURAL LAND LAWS, PS, SX; PUB IN FR 7/27/1967; O CL 10/17/1967; PUB IN FR 10/23/1967; CL TERM 10/7/1981;			
19	X	X	X	X	X					X	X			X	X	X	X	X	3, 4				
30	X	X	X	X	X					X	X			X	X	X	X	X	1-4				
31	X	X	X	X	X					X	X			X	X	X	X	X	1-4				
33																	ALL;	2457.00 LEASE / OG	A-13545	10/21/1980	EFF 11/1/1980; TERM 11/1/1982; OG SIM JUL 1983;		
19			X										X	X	X								
20					X	X																	
30		X			X		X										2, 3	R/W HARCUVAR - LITTLE HARQUAHALA TRANSMISSION LINE	A-13875	2/20/1981	PERPETUAL; OTHER TPS: 3N 4W, 3N 5W, 3N 13W, 3N 14W, 4N 4W, 4N 14W, 5N 14W, 6N 13W, 6N 14W, 7N 13W, 7N 14W, 7N 15W, 7N 16W;		
17									X														
18													X			X	6, 7, 9						
20					X													R/W HARCUVAR - BOUSE HILLS TRANSMISSION LINE	A-13875	2/20/1981	PERPETUAL;		
17									X														
20					X													R/W HARCUVAR - SUBSTATION	A-13875	2/20/1981	PERPETUAL;		
5			X	X		X	X	X	X	X	X	X	X	X	X	X	1-4						
6									X				X	X			6, 7						
7	X	X	X	X	X		X	X		X	X			X	X	X	X	1, 2					
8																	ALL;						
18	X	X		X									X			X		2277.00 LEASE / OG	A-13541	3/30/1981	EFF 4/1/1981; TERM 4/2/1982; OG SIM JUL 1982;		
9																	ALL;						
10																	ALL;						
11																	ALL;						
12																	ALL;	2560.00 LEASE / OG	A-13542	3/30/1981	EFF 4/1/1981; TERM 4/1/1983; NO OG SIM; ALL LANDS IN WSA 2-75; CASE CLOSED 2/3/1992;		





## TOWNSHIP 07 NORTH RANGE 12 WEST OF THE GILA & SALT RIVER MERIDIAN, ARIZONA

SECS	SUBDIVISION																Acres	Kind of Entry or Purpose	Serial Number or Order Number	Action Date	Remarks		
	NE 1/4				NW 1/4				SW 1/4				SE 1/4									Lots	Other Description
	NE	NW	SW	SE	NE	NW	SW	SE	NE	NW	SW	SE	NE	NW	SW	SE							
For orders affecting disposal or use of unidentified lands withdrawn for classification, minerals, water, and/or other public purposes, and Indian treaties, refer to Index to Miscellaneous Documents																							
18													X			X	6, 7, 9						
20	X	X	X	X	X																		
21						X	X		X	X			X	X									
22									X	X	X	X	X	X	X	X							
23											X	X				X	X						
24											X	X				X	X						
25	X	X			X												1N 4W,	RW TRANSMISSION LINE	A-10987	10/28/1981	PERPETUAL;		
1			X	X		X	X		X	X	X	X	X	X	X	X	1-4						
2			X	X		X	X		X	X	X	X	X	X	X	X	1-4						
3			X	X		X	X		X	X	X	X	X	X	X	X	1-4						
4			X	X		X	X		X	X	X	X	X	X	X	X	1-4						
5			X	X		X	X		X	X	X	X	X	X	X	X	1-4						
6										X				X		X	6, 7						
7	X	X	X	X	X				X	X			X	X	X	X	1, 2						
8																		ALL;					
18	X	X		X									X			X	4863.23	LEASE / OG	A-17989	12/9/1982	EFF 1/1/1983; TERM 1/1/1986; OG SIM JUN 1986; CASE CLOSED 5/1/1991;		
22																		ALL;					
23																		640.00					
24																		640.00					
25																		640.00					
26	X	X	X		X	X	X		X	X	X	X	X	X	X	X		600.00					
27	X	X	X	X	X	X	X		X	X	X	X	X	X	X	X		560.00					
32																		640.00					
34																		640.00					
35																		640.00	DEED RECON TO US	A-21055	6/30/1986	PATENT 02-86-0044;	
22																		ALL;					
23																		ALL;					
24																		ALL;					
25																		ALL;					
26	X	X	X		X	X	X		X	X	X	X	X	X	X	X							

TOWNSHIP 07 NORTH RANGE 12 WEST OF THE GILA & SALT RIVER MERIDIAN, ARIZONA

SECS	SUBDIVISION																Acres	Kind of Entry or Purpose	Serial Number or Order Number	Action Date	Remarks		
	NE 1/4				NW 1/4				SW 1/4				SE 1/4									Lots	Other Description
	NE	NW	SW	SE	NE	NW	SW	SE	NE	NW	SW	SE	NE	NW	SW	SE							
For orders affecting disposal or use of unidentified lands withdrawn for classification, minerals, water, and/or other public purposes, and Indian treaties, refer to Index to Miscellaneous Documents																							
27	X	X	X	X	X	X	X	X	X	X	X	X	X	X	X	X							
32																		ALL;					
34																		ALL;					
35																		ALL; 6N 11W;	OPENING ORDER	A-21055	8/15/1986	AT 9:00 AM ON 8/15/1986 THE MINERAL ESTATE WILL BE OPEN TO THE US MINING LAWS AND MINERAL LEASING LAWS;	
17									X	X	X	X					3.21	R/W TEMPORARY STAGING AND CONSTRUCTION	PHX-082297	5/23/1988	TERM 5/22/1989;		
1			X	X		X	X	X	X	X	X	X	X	X			1-4	PART S2SE;					
2			X	X		X	X	X	X	X	X	X	X	X	X	X	1-4						
3			X	X		X	X	X	X	X	X	X	X	X	X	X	1-4						
4			X	X		X	X	X	X	X	X	X	X	X	X	X	1-4						
9																		ALL;					
10																		ALL;	WDL HARCUVAR MOUNTAINS WILDERNESS AREA, PL 101-628	AZA-25500	11/28/1990	SEGREGATED FROM THE PUBLIC LAND LAWS AND THE MINING LAWS, INCLUDING THE MINERAL LEASING LAWS; PERPETUAL; LD TP: 8N 11W;	
18																	6, 7, 12, 13						
19		X	X	X									X	X		X							
30	X			X											X								
31	X			X																			
32					X				X	X								LD TP: 6N 4W;	R/W BURIED FIBER OPTIC CABLE	AZA-27844	1/20/1994	TO TERM 1/19/2024; AMENDED 4/15/1999;	
19													X					E2SENE, E2SWSE, W2SESE;					
20					X													W2SWNW;	1.78 R/W OVERHEAD ELECTRICAL LINE	AZA-30331	1/15/1998	TO TERM 1/14/2018;	
7																	7						
18																	6, 7, 12, 13						
19		X	X											X	X			W2NENW;					
30	X			X									X			X							
31	X			X																			
32									X	X								LD TP: 6N 12W;	R/W BURIED FIBER OPTIC CABLE AMENDED	AZA-27844	4/15/1999	TO TERM 1/19/2024;	
17									X														
18										X			X				6, 9						
20		X	X	X	X	X																	

### TOWNSHIP 07 NORTH RANGE 12 WEST OF THE GILA & SALT RIVER MERIDIAN, ARIZONA

SECS	SUBDIVISION																Acres	Kind of Entry or Purpose	Serial Number or Order Number	Action Date	Remarks		
	NE 1/4				NW 1/4				SW 1/4				SE 1/4									Lots	Other Description
	NE	NW	SW	SE	NE	NW	SW	SE	NE	NW	SW	SE	NE	NW	SW	SE							
For orders affecting disposal or use of unidentified lands withdrawn for classification, minerals, water, and/or other public purposes, and Indian treaties, refer to Index to Miscellaneous Documents																							
21							X	X	X	X			X	X									
22									X	X			X	X	X	X							
23											X	X			X	X							
24											X	X			X								
25	X	X			X													LD TP: 1N 4W;	R/W COMMUNICATION SYSTEM	AZA-30316	6/4/1999	TO TERM 10/26/2036;	
18																	6, 12, 13						
19		X	X												X	X							
30		X	X												X	X							
31		X	X												X	X		LD TP: 6N 12W;	R/W TRANSMISSION LINE	AZA-33197	9/15/2005	TO TERM 11/4/2014;	
18																	6	R/W ROAD	AZA-36842	2/24/2016	TO TERM 12/31/2045;		